ProbeChem®
Expedite Your Scientific Research

Certificate of Analysis

WWW.PROBECHEM.COM

Global Supplier of Chemical Probes, Inhibitors & Agonists.

Product Name : S1p receptor agonist 1
Cat. No. : PC-42341
CAS No. : 1514888-56-2
Batch No. : PC-4234101
Chemical Name : 3-Azetidinecarboxylic acid, 1-[[2-fluoro-4-[5-[4-(2-methylpropyl)phenyl]-1,2,4-oxadiazol-3-yl]phenyl]methyl]-

PHYSICAL AND CHEMICAL PROPERTIES

Molecular Weight : 409.4533632
Molecular Formula : $C_{23}H_{24}FN_3O_3$
Storage :

Powder	-20°C	3 years
	4°C	2 years
In solvent	-80°C	6 months
	-20°C	1 month

Chemical Structure :

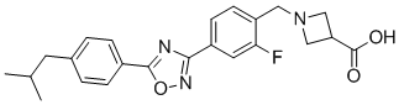

ANALYTICAL DATA

Appearance : Solid powder
^{1}H NMR Spectrum : Consistent with
HPLC : Consistent with
NP : Consistent with
Purity (HPLC) : >98%
Conclusion : The product has been tested and complies with the given specifications.

Caution: Product has not been fully validated for medical applications. Lab Use Only!

E-mail: tech@probechem.com